

- LEGEND:**
- xw EXISTING WATER MAIN
 - xwr EXISTING RECYCLED WATER MAIN
 - xe EXISTING UNDERGROUND ELECTRICITY
 - xeloh EXISTING OVERHEAD ELEC & POLE
 - xt EXISTING TELSTRA & SERVICE PIT
 - xof EXISTING OPTIC FIBRE
 - xg EXISTING GAS MAIN
 - EXISTING FENCE
 - xs EXISTING SEWER & MANHOLE
 - xsm EXISTING SEWER RISING MAIN
 - Ex 4500 EXISTING STORMWATER DRAIN & PIT
 - EXISTING HOUSE DRAIN
 - EXISTING TOP OF BATTER
 - EXISTING TOE OF BATTER
 - EXISTING KERB
 - EXISTING FOOTPATH
 - EXISTING SURFACE LEVEL
 - FS158.66 FINISHED SURFACE LEVEL
 - TB158.35 TOP/TOE OF BATTER LEVEL
 - EXISTING BUILDING
 - EXISTING SIGN AND POST
 - EXISTING PERMANENT SURVEY MARK
 - ROAD RESERVE
 - LOT BOUNDARY
 - EASEMENT
 - SM2 KERB & CHANNEL + TYPE
 - SAWCUT PAVEMENT
 - CONCRETE EDGE STRIP
 - ALLOTMENT NUMBER
 - ROAD CHAINAGE
 - 52 TANGENT POINT CHAINAGE
 - CH20.06 TPCh
 - 116.57
 - 168.90 FINISHED SURFACE CONTOUR MINOR
 - 169.00 FINISHED SURFACE CONTOUR MAJOR
 - DW PROPOSED WATER MAIN
 - NDW PROPOSED RECYCLED WATER MAIN
 - E PROPOSED ELECTRICITY
 - T PROPOSED TELSTRA
 - S PROPOSED SEWER
 - PROPOSED SEWER RISING MAIN
 - 4500 PROPOSED STORMWATER DRAIN & PIT
 - PROPOSED HOUSE DRAIN
 - PROPOSED DRAINAGE INLET
 - AUTHORITY DRAIN & PIT
 - PIT NUMBER
 - PROPOSED FOOTPATH
 - PROPOSED DRIVEWAY
 - PROPOSED INDUSTRIAL DRIVEWAY
 - GAS & WATER CONDUIT
 - PROPOSED AG DRAIN & FLUSHER PIT
 - PROPOSED SWALE DRAIN
 - 5 YEAR FLOW ARROW
 - 100 YEAR FLOW ARROW
 - TEMPORARY BENCH MARK (TBM)
 - PROPOSED PERMANENT SURVEY MARK
 - PROPOSED BOLLARD
 - PROPOSED ESTATE FENCE
 - PROTECTIVE TREE FENCING
 - PROPOSED TOP OF BATTER
 - PROPOSED TOE OF BATTER
 - RIDGE / CHANGE OF GRADE
 - PROPOSED SLEEPER RETAINING WALL
 - PROPOSED ROCK RETAINING WALL
 - PROPOSED LANDSCAPE TREE (3m DIAMETER)
 - CRUSHED ROCK TURNAROUND
 - FILLING GREATER THAN 300mm

FUTURE STAGE 6

REFER TO THE G4-G5 AITKEN CREEK WORKS FUNCTIONAL DESIGN FOR DETAILED DESIGN INFORMATION.

FUTURE WATERWAY RESERVE STAGE 1AW

REFER TO THE G4-G5 AITKEN CREEK WORKS FUNCTIONAL DESIGN FOR DETAILED DESIGN INFORMATION.

MATCH INTO EXISTING ELECTRICITY AND TELSTRA

MATCH INTO EXISTING ROAD

FUTURE KIOSK TO BE DELIVERED AS PART OF THE STAGE 6 SUPERLOT DEVELOPMENT

PROVIDE DRAINAGE STUB FOR FUTURE CONNECTION

FUTURE STAGE 6

FUTURE WATERWAY RESERVE STAGE 1AW

SUPPLY AND INSTALL CONCRETE EDGE STRIP AS SPECIFIED INCLUDING AG DRAIN AND ROAD CLOSED & HAZARD SIGN

SUPPLY AND INSTALL CONCRETE EDGE STRIP AS SPECIFIED INCLUDING AG DRAIN AND ROAD CLOSED & HAZARD SIGN

FOR CONTINUATION REFER 151000-1WRD05

REV.	AMENDMENTS	APP'D	DATE
B	ISSUED TO HBL FOR CONTRACTS	O.W.	13.05.2026
A	ISSUED FOR TENDER	O. WYRZYKOWSKI	14.04.2026

WARNING
BEWARE OF UNDERGROUND/OVERHEAD SERVICES
THE LOCATION OF SERVICES ARE APPROXIMATE ONLY AND THEIR EXACT POSITION SHOULD BE PROVEN ON SITE. NO GUARANTEE IS GIVEN THAT ALL EXISTING SERVICES ARE SHOWN. SPECIAL CONSIDERATION SHOULD BE GIVEN TO CONSTRUCTION PROCEDURES UNDER OVERHEAD ELECTRICITY TRANSMISSION LINES.

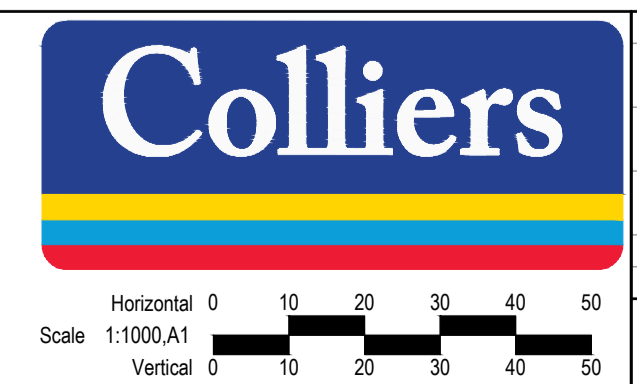

PM	O. WYRZYKOWSKI
DESIGNED	10.04.2026
CHKD	M.W. NOEL
CHECKED	10.04.2026
AUTHORISED	J. WONG
14.04.2026	
MELBURN	O. WYRZYKOWSKI
POS/N	385_13
STATUS	PS917419H

WOODSONG WEST STAGE 1
HUME CITY COUNCIL
DETAIL PLAN
SHEET 1 OF 3
CONSTRUCTION 151000-1WRD04
REV. B

© 2023 Colliers International Engineering & Design (VIC) Pty Ltd
FILE: C:\1258_WoodSong\151000-1WRD04\151000-1WRD04.DWG; LAYOUT: R02-01 PLOTTED BY: Mahesh Noor; PLOT DATE: 13/05/2026 6:47 PM

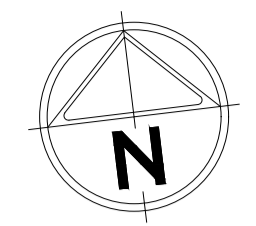
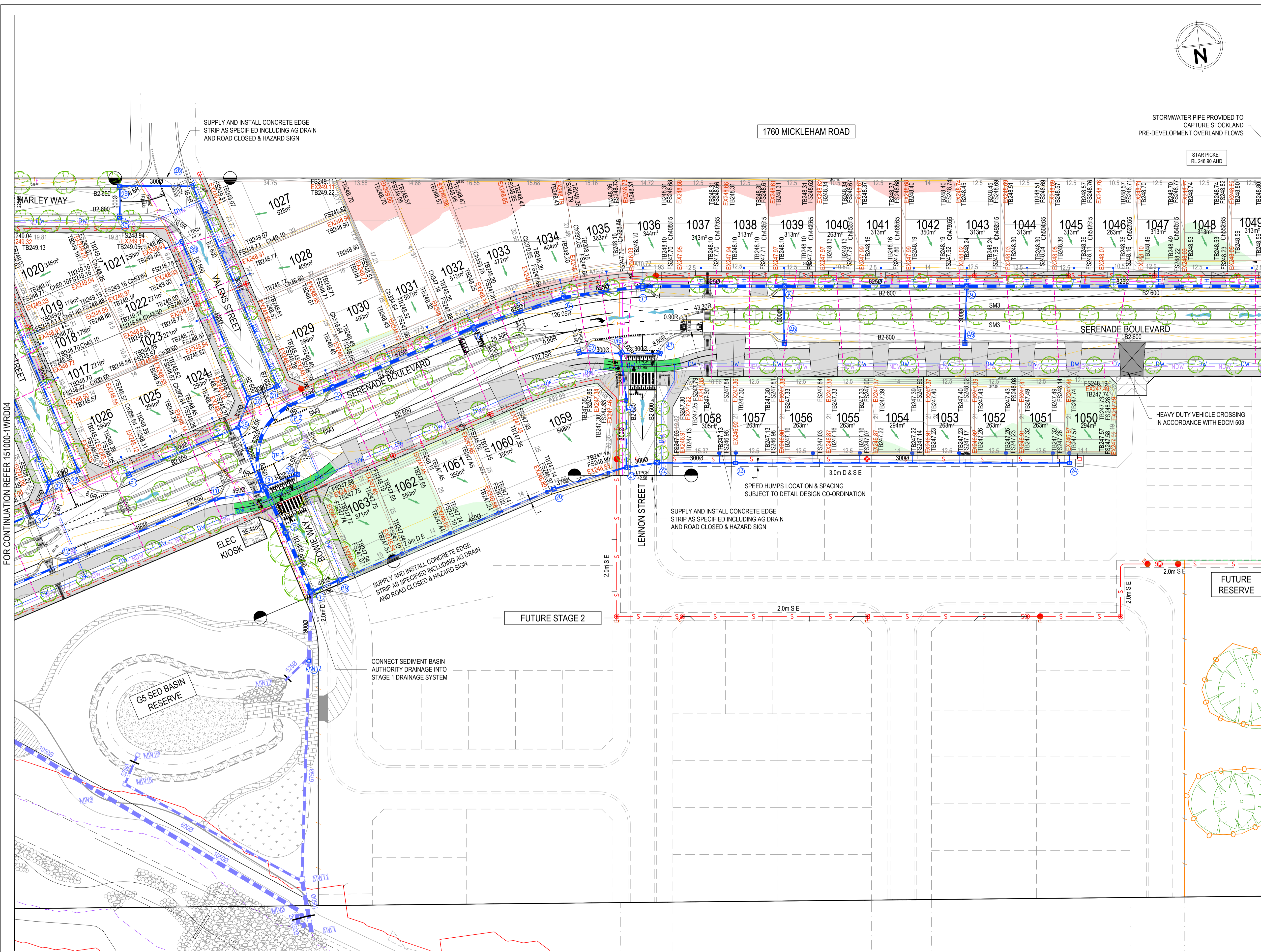

- LEGEND:**
- xw EXISTING WATER MAIN
 - xwr EXISTING RECYCLED WATER MAIN
 - xe EXISTING UNDERGROUND ELECTRICITY
 - xel(oh) EXISTING OVERHEAD ELEC & POLE
 - xt EXISTING TELSTRA & SERVICE PIT
 - xof EXISTING OPTIC FIBRE
 - xg EXISTING GAS MAIN
 - xs EXISTING FENCE
 - xsm EXISTING SEWER & MANHOLE
 - xsr EXISTING SEWER RISING MAIN
 - Ex 4500 EXISTING STORMWATER DRAIN & PIT
 - EXISTING HOUSE DRAIN
 - EXISTING TOP OF BATTER
 - EXISTING TOE OF BATTER
 - EXISTING KERB
 - EXISTING FOOTPATH
 - EF180.92 EXISTING FILL LEVEL
 - EX158.66 EXISTING SURFACE LEVEL
 - FS158.35 FINISHED SURFACE LEVEL
 - TB167.15 TOP/TOE OF BATTER LEVEL
 - EXISTING BUILDING
 - EXISTING SIGN AND POST
 - EXISTING PERMANENT SURVEY MARK
 - ROAD RESERVE
 - LOT BOUNDARY
 - EASEMENT
 - SM2 KERB & CHANNEL + TYPE
 - SAWCUT PAVEMENT
 - CONCRETE EDGE STRIP
 - ALLOTMENT NUMBER
 - ROAD CHAINAGE
 - TANGENT POINT CHAINAGE
 - 116.57
 - 168.90 FINISHED SURFACE CONTOUR MINOR
 - 169.00 FINISHED SURFACE CONTOUR MAJOR
 - DW PROPOSED WATER MAIN
 - NDW PROPOSED RECYCLED WATER MAIN
 - E PROPOSED ELECTRICITY
 - T PROPOSED TELSTRA
 - S PROPOSED SEWER
 - PROPOSED SEWER RISING MAIN
 - 4500 PROPOSED STORMWATER DRAIN & PIT
 - PROPOSED HOUSE DRAIN
 - PROPOSED DRAINAGE INLET
 - AUTHORITY DRAIN & PIT
 - PIT NUMBER
 - PROPOSED FOOTPATH
 - PROPOSED DRIVEWAY
 - PROPOSED INDUSTRIAL DRIVEWAY
 - GAS & WATER CONDUIT
 - PROPOSED AG DRAIN & FLUSHER PIT
 - PROPOSED CATCH DRAIN
 - PROPOSED SWALE DRAIN
 - 5 YEAR FLOW ARROW
 - 100 YEAR FLOW ARROW
 - TEMPORARY BENCH MARK (TBM)
 - PROPOSED PERMANENT SURVEY MARK
 - PROPOSED BOLLARD
 - PROPOSED ESTATE FENCE
 - PROTECTIVE TREE FENCING
 - PROPOSED TOP OF BATTER
 - PROPOSED TOE OF BATTER
 - RIDGE / CHANGE OF GRADE
 - PROPOSED SLEEPER RETAINING WALL
 - PROPOSED ROCK RETAINING WALL
 - PROPOSED LANDSCAPE TREE (3m DIAMETER)
 - CRUSHED ROCK TURNAROUND
 - FILLING GREATER THAN 300mm

FOR CONTINUATION REFER 151000-1WRD04

FOR CONTINUATION REFER 151000-1WRD06

REV.	AMENDMENTS	APP'D	DATE
B	ISSUED TO HBL FOR CONTRACTS	O.W	13.05.2026
A	ISSUED FOR TENDER	O. WYRZYKOWSKI	14.04.2026

WARNING
 BEWARE OF UNDERGROUND/OVERHEAD SERVICES
 THE LOCATION OF SERVICES ARE APPROXIMATE ONLY AND THEIR EXACT POSITION SHOULD BE PROVEN ON SITE. NO GUARANTEE IS GIVEN THAT ALL EXISTING SERVICES ARE SHOWN. SPECIAL CONSIDERATION SHOULD BE GIVEN TO CONSTRUCTION PROCEDURES UNDER OVERHEAD ELECTRICITY TRANSMISSION LINES.

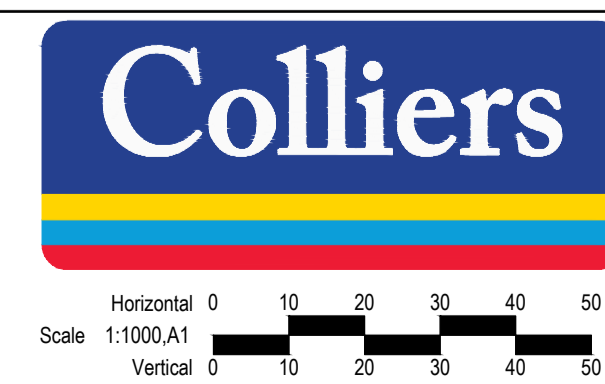

PM	O. WYRZYKOWSKI
DESIGNED	10.04.2026
BY	M.V. NOEL
CHECKED	10.04.2026
BY	J. WONG
AUTHORISED	14.04.2026
BY	O. WYRZYKOWSKI
MELBURN	385 J3
STATUS	PS917419H

WOODSONG WEST
 STAGE 1
 HUME CITY COUNCIL
 DETAIL PLAN
 SHEET 2 OF 3
 CONSTRUCTION 151000-1WRD05
 REV. B

© 2023 Colliers International Engineering & Design (VIC) Pty Ltd
 FILE: C:\1258_ Woodsong\Drawings\A\MSL_S26_01151000-1WRD05.dwg; LAYOUT: R02-02 PLOTTED BY: Mahesh Noel; PLOT DATE: 13/05/2026 6:47 PM